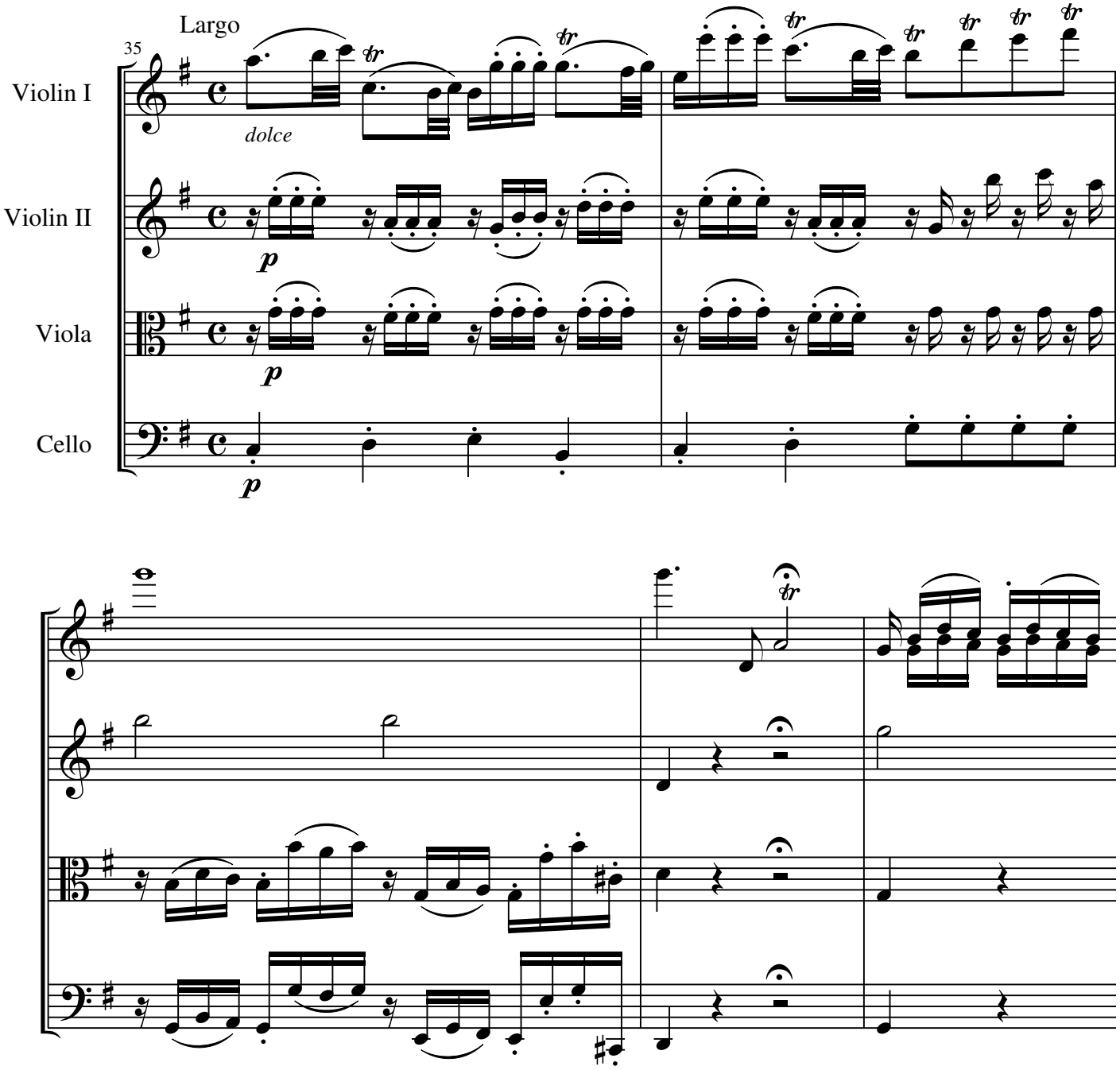
Largo
35
Violin I
dolce
Violin II
p
Viola
p
Cello
p