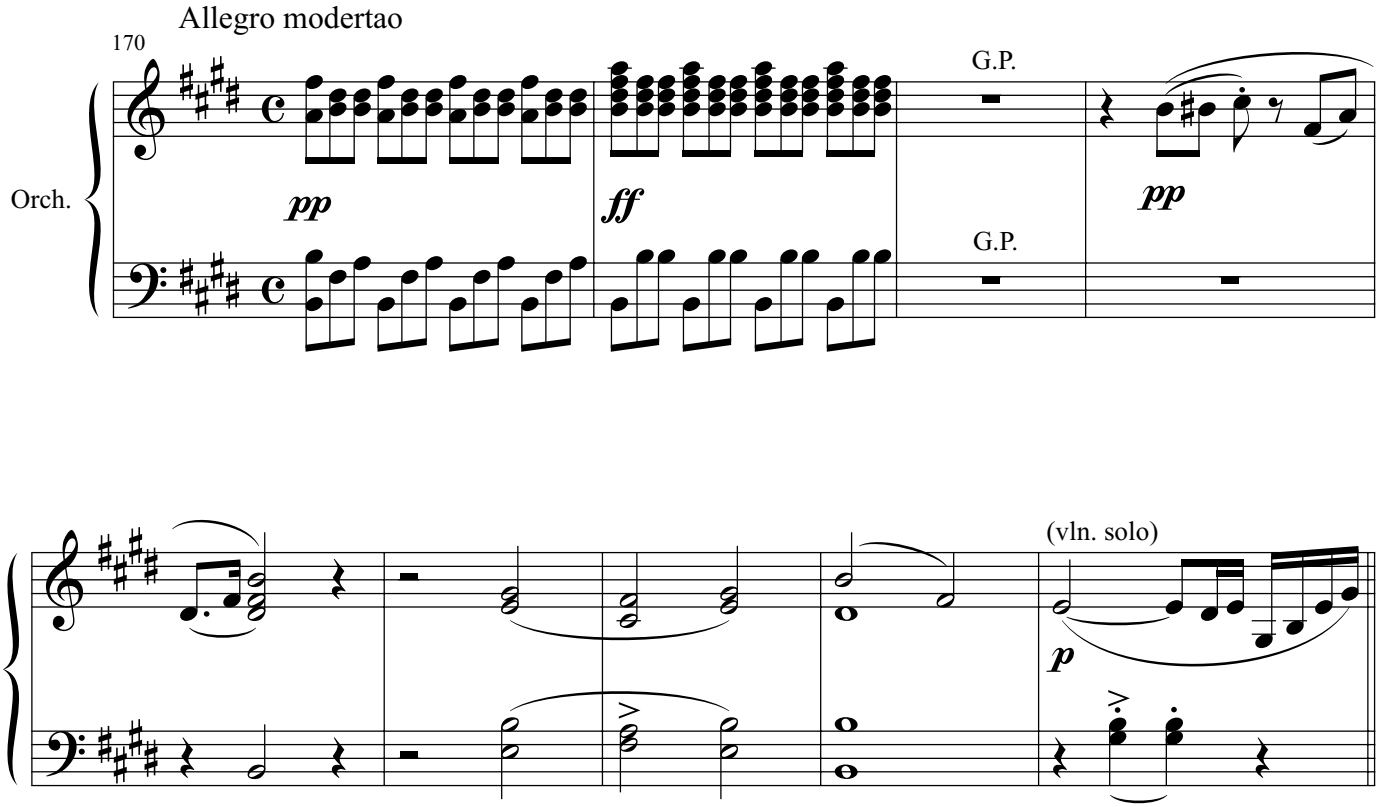
Allegro modertao
170
Orch.
pp
ff
G.P.
G.P.
pp
(vln. solo)
p