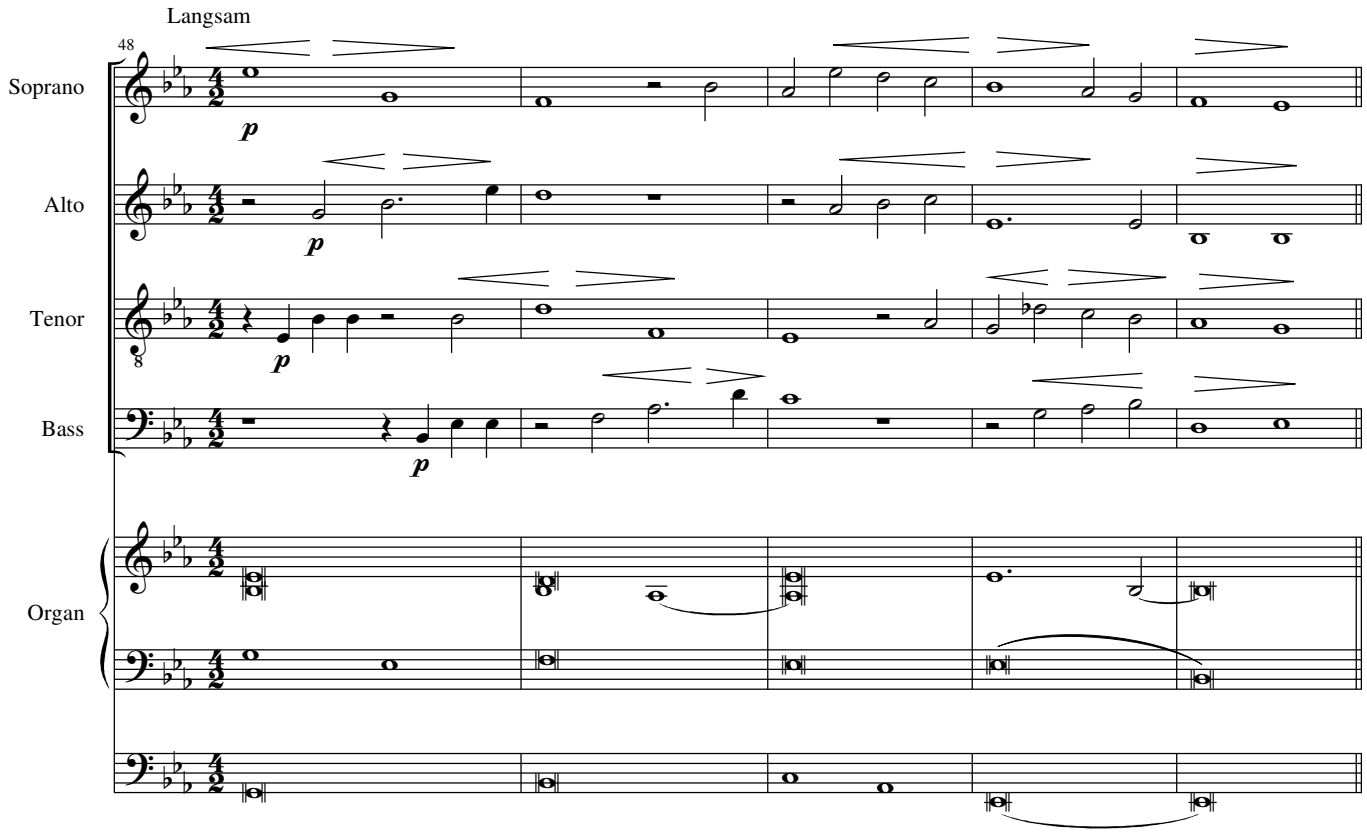
Langsam
48
Soprano
Alto
Tenor
Bass
Organ
p
p
p
p