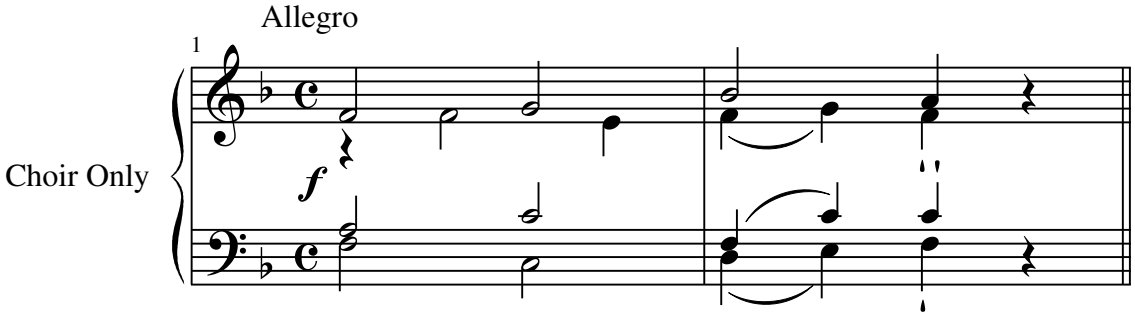
Allegro
1
Choir Only
f