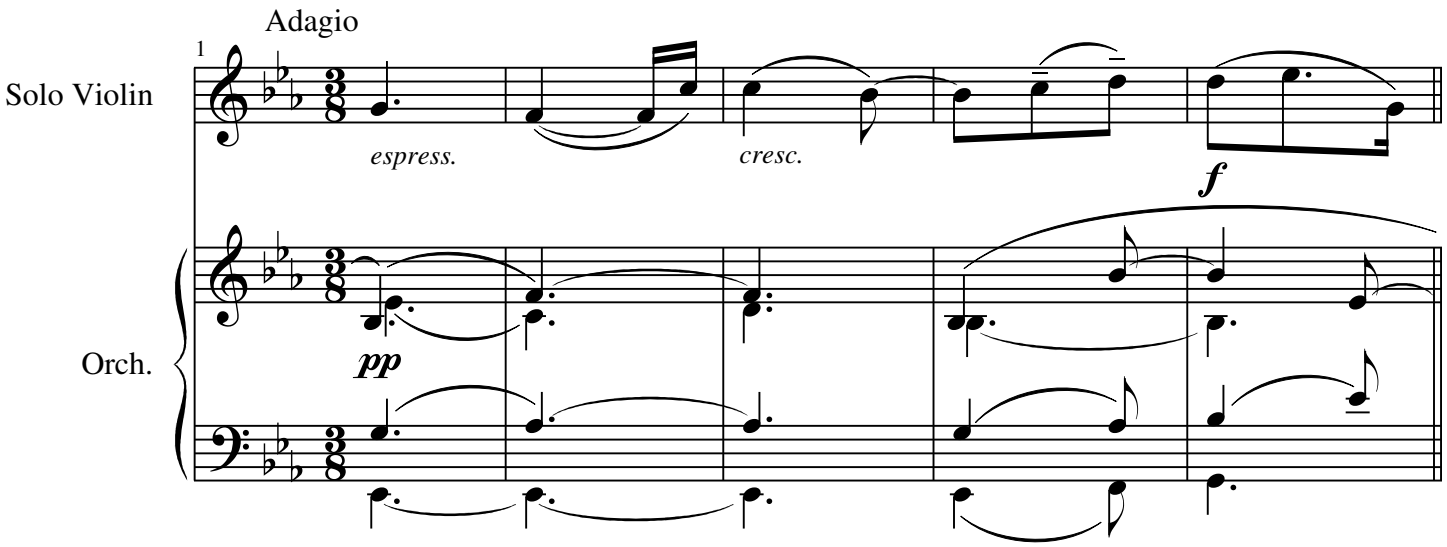
Adagio
1
Solo Violin
espress.
cresc.
f
Orch.
pp