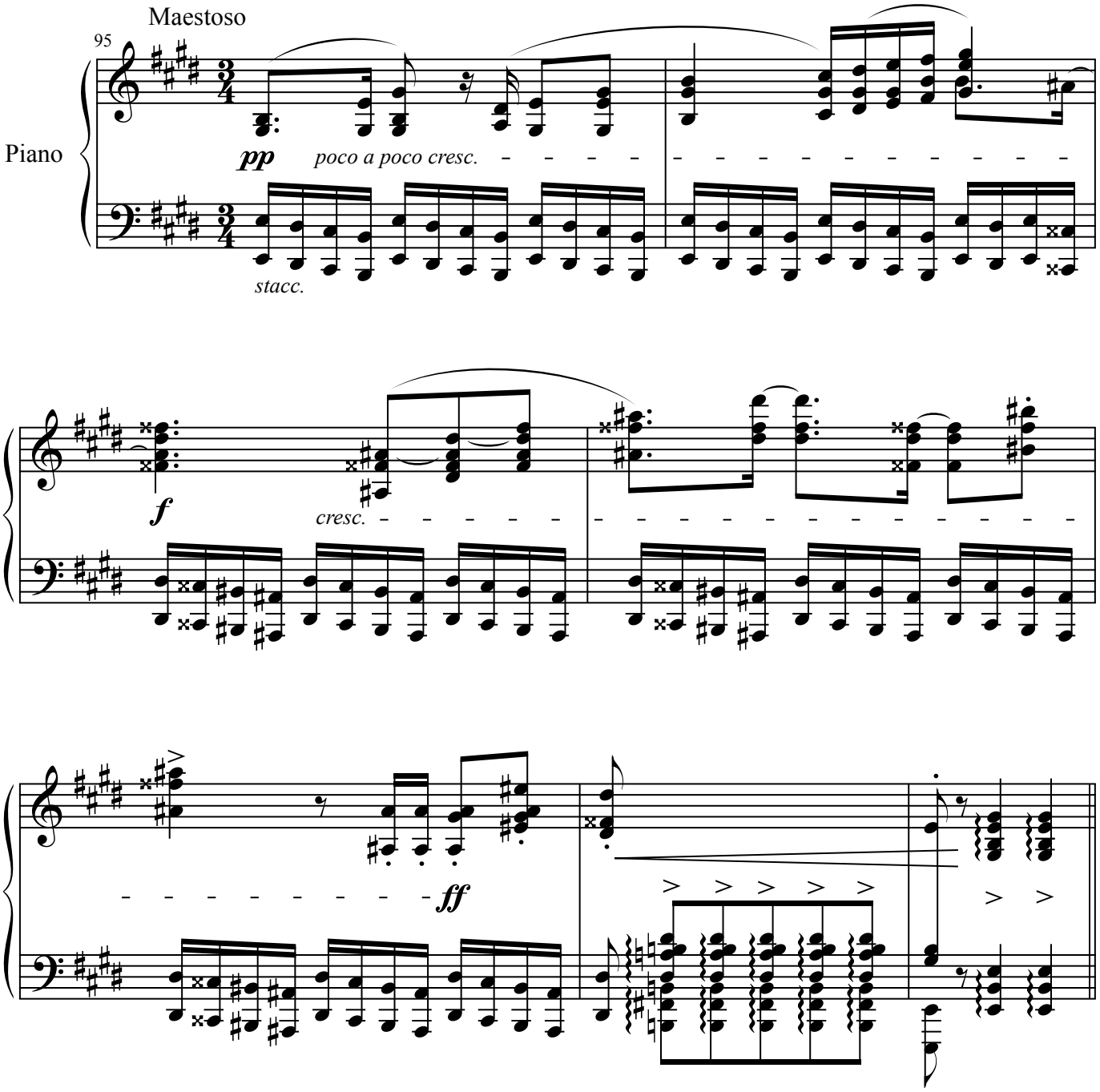
Maestoso
95
Piano
pp
poco a poco cresc.
stacc.
f
cresc.
ff