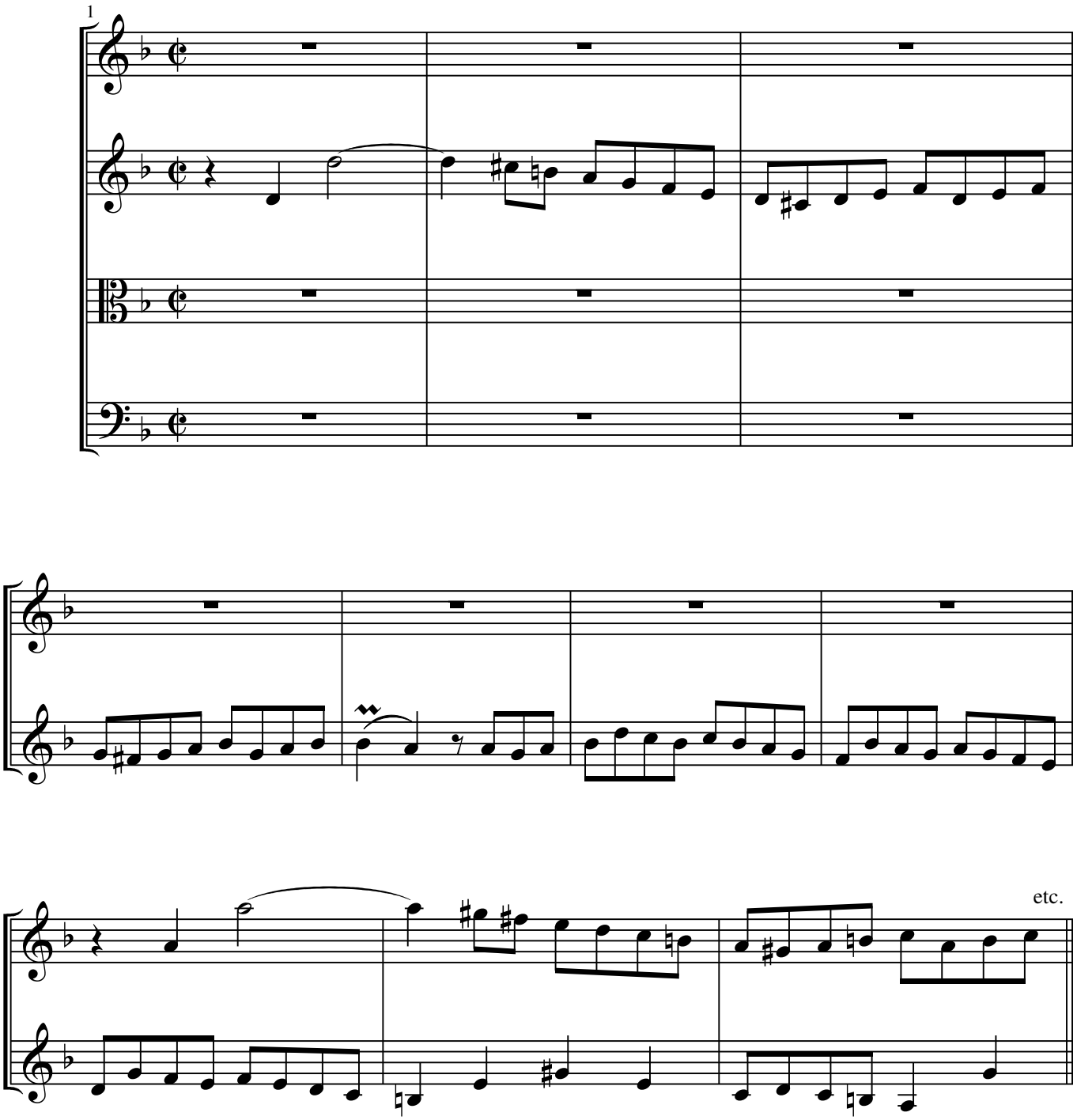
1
etc.