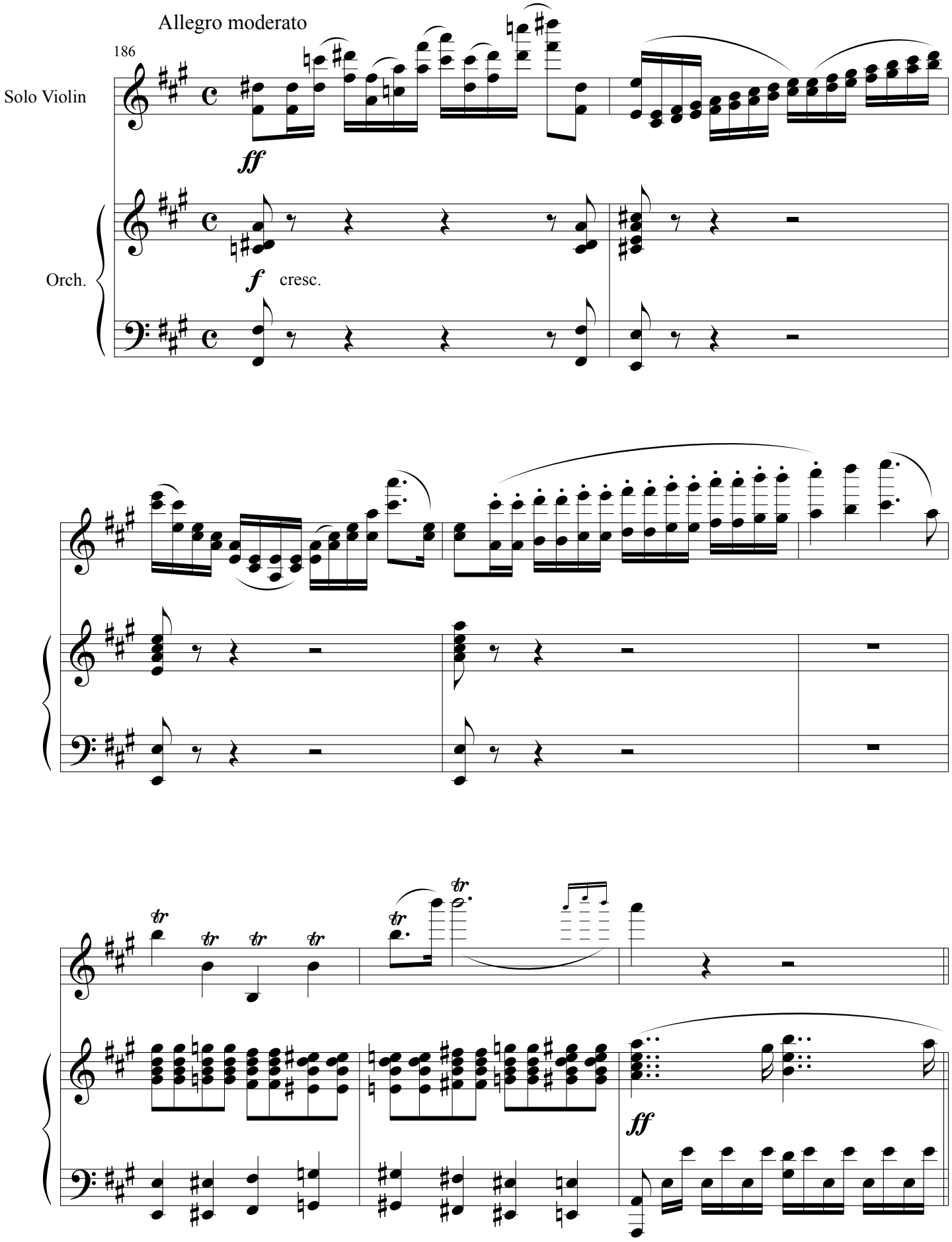
Allegro moderato
186
Solo Violin
ff
Orch.
f
cresc.
tr
ff