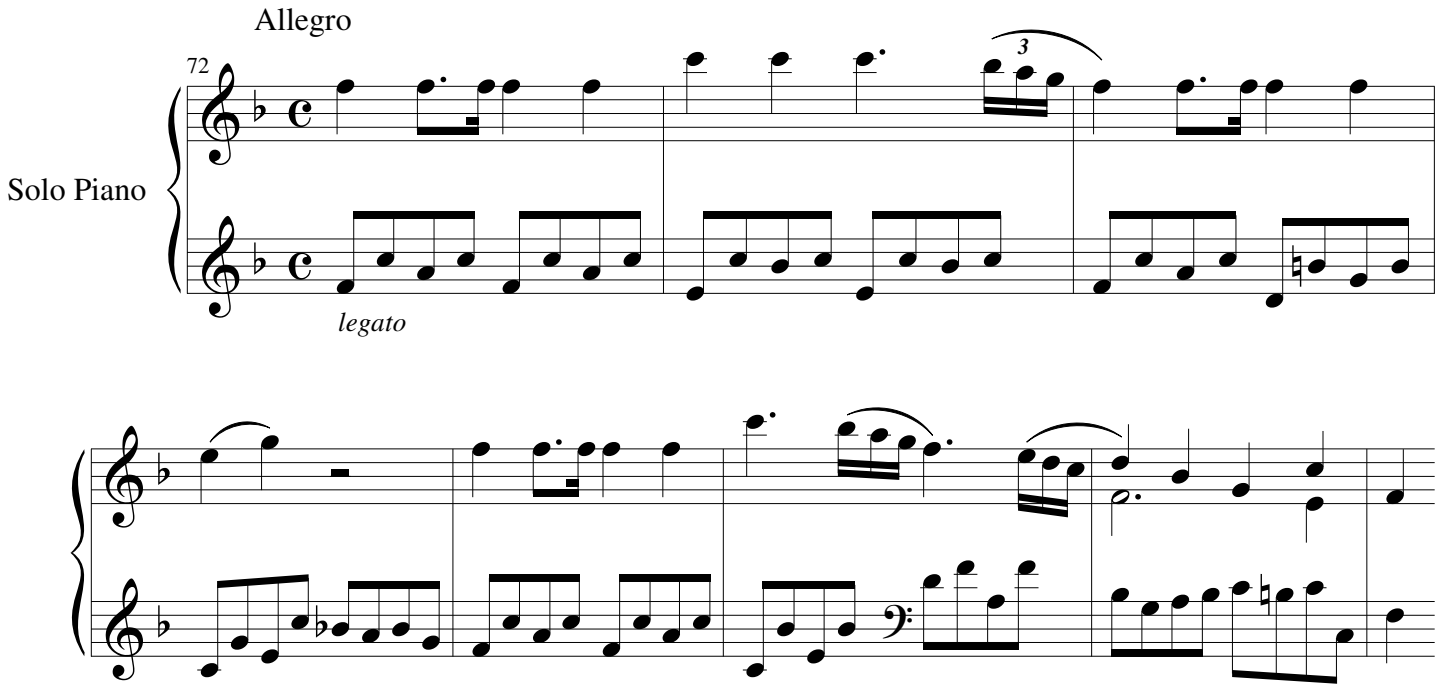
Allegro
72
Solo Piano
3
legato